

M/S 1400

90 x 45

90 x 54

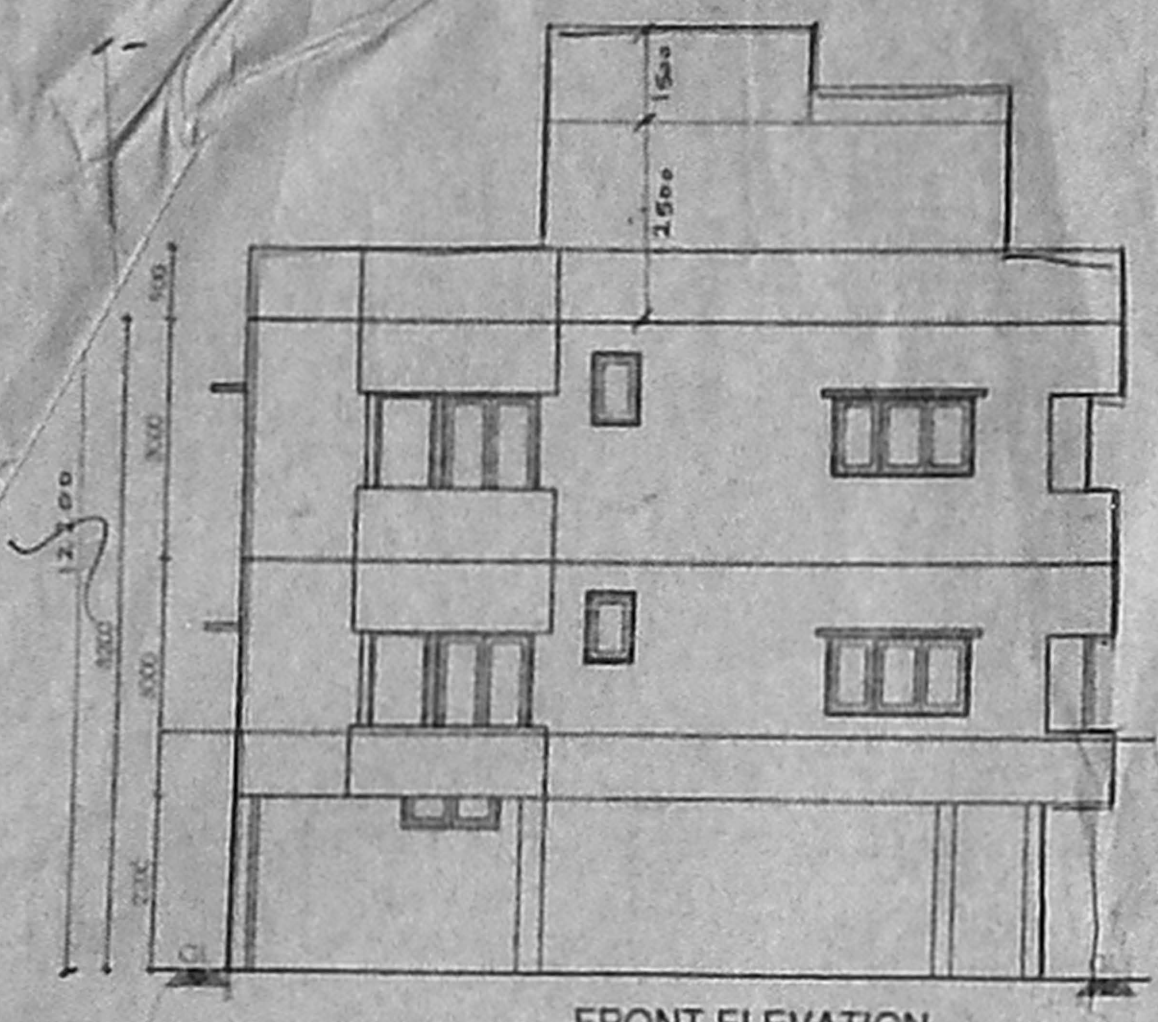

FRONT ELEVATION

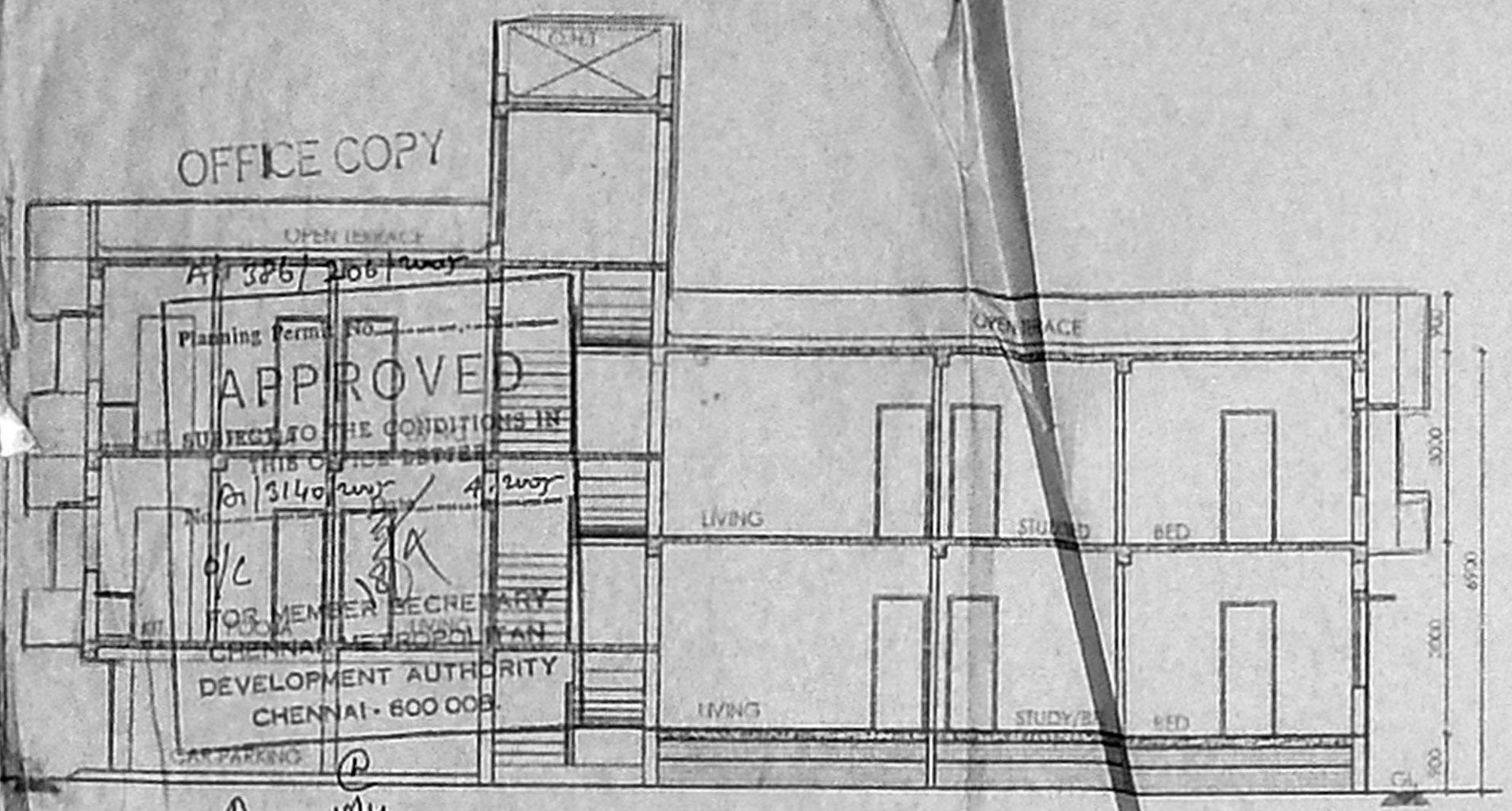

SECTION 'X-X'

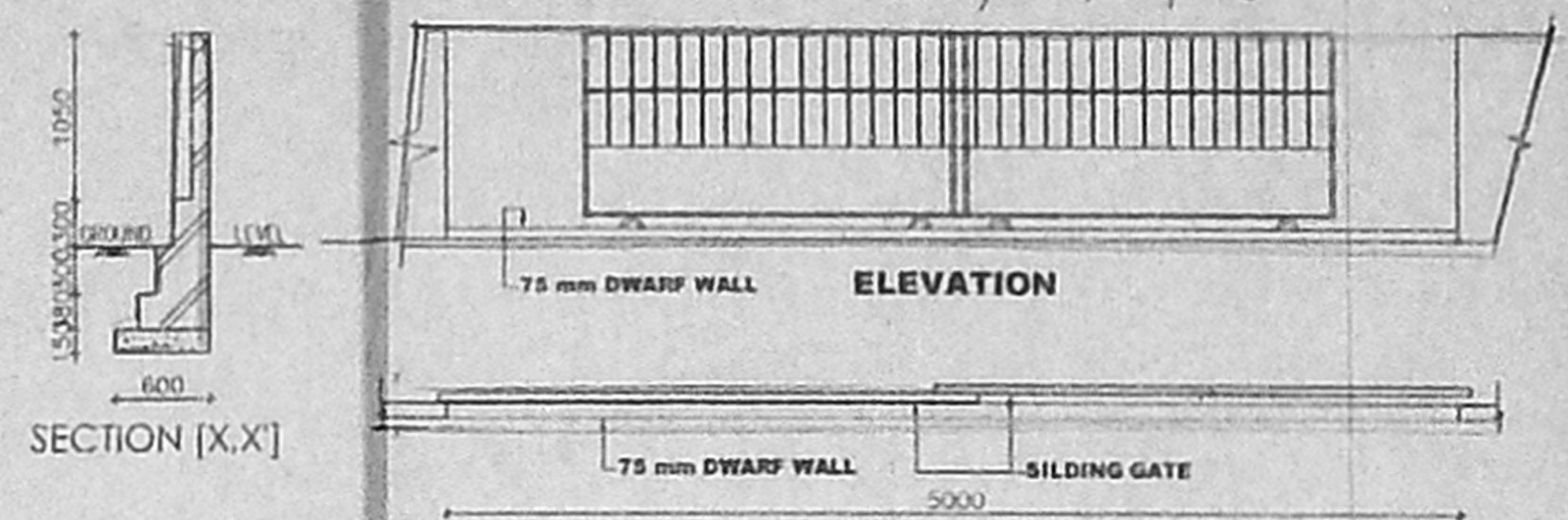

ELEVATION

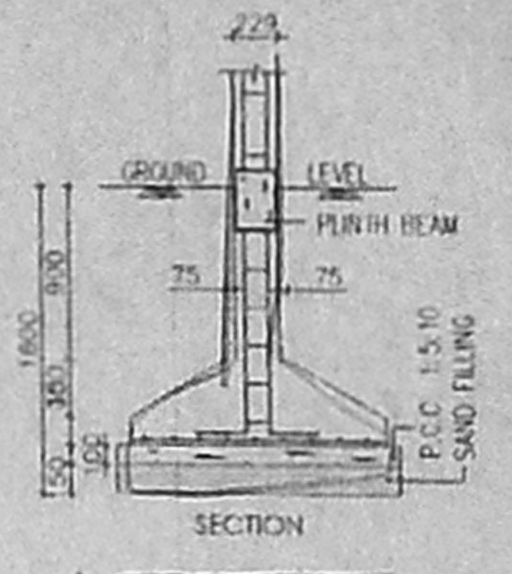

SECTION

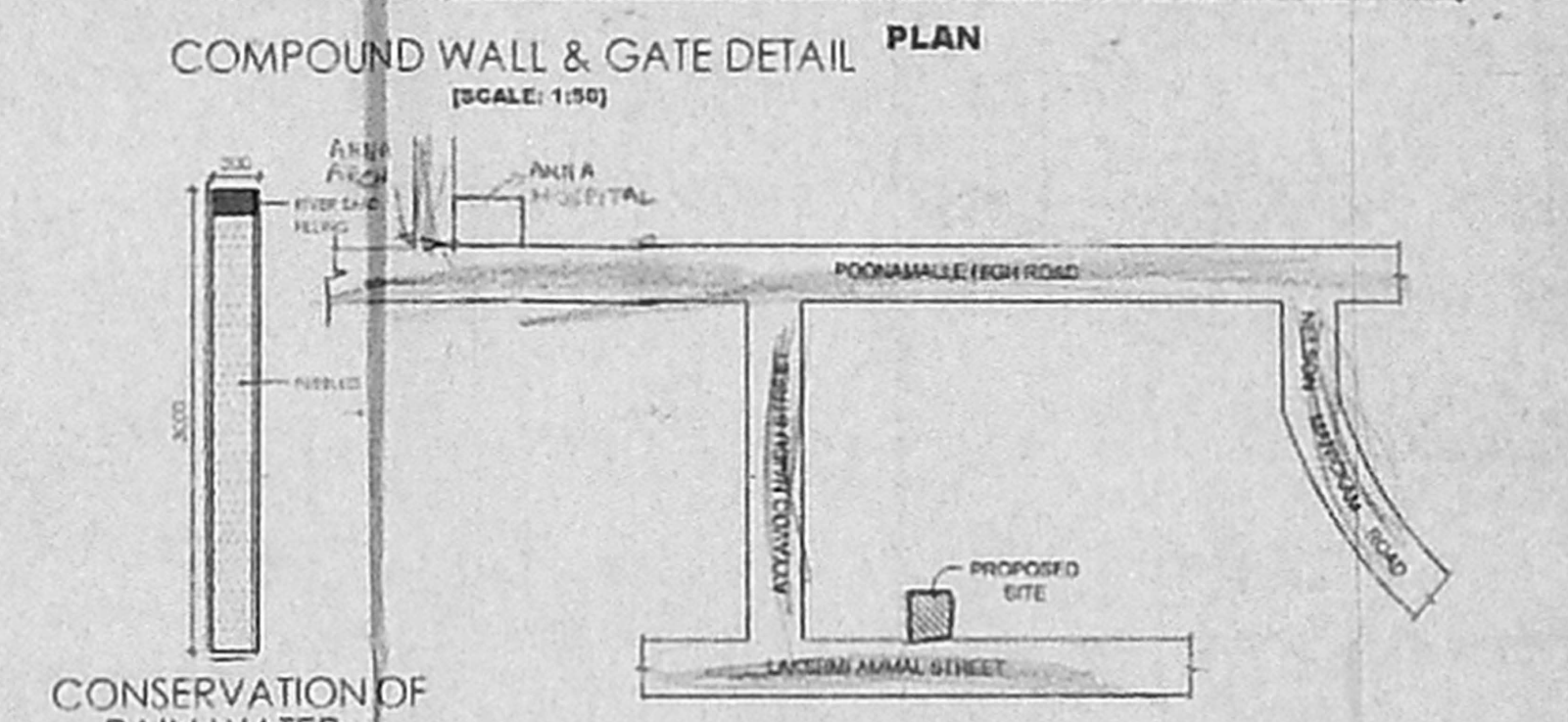

COMPOUND WALL & GATE DETAIL PLAN



FOUNDATION DETAIL

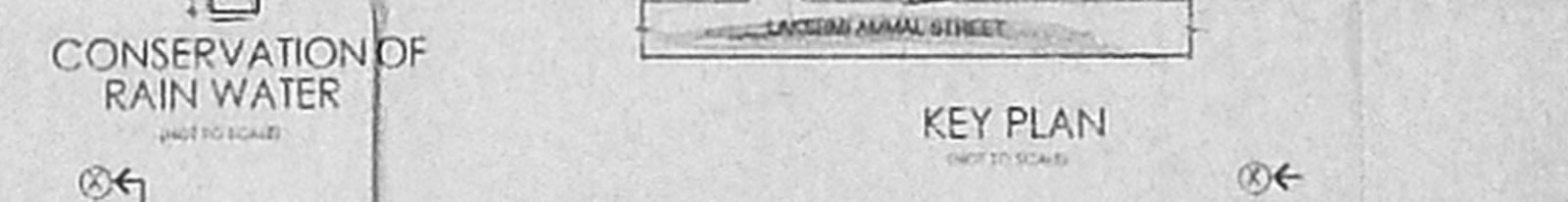

KEY PLAN

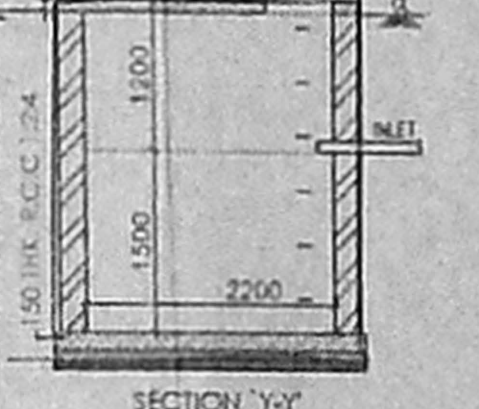

SECTION 'Y-Y'

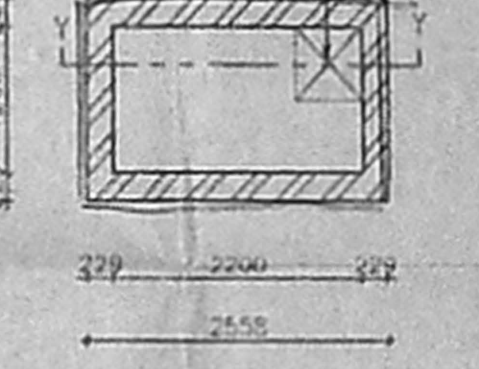

SUMP DETAIL

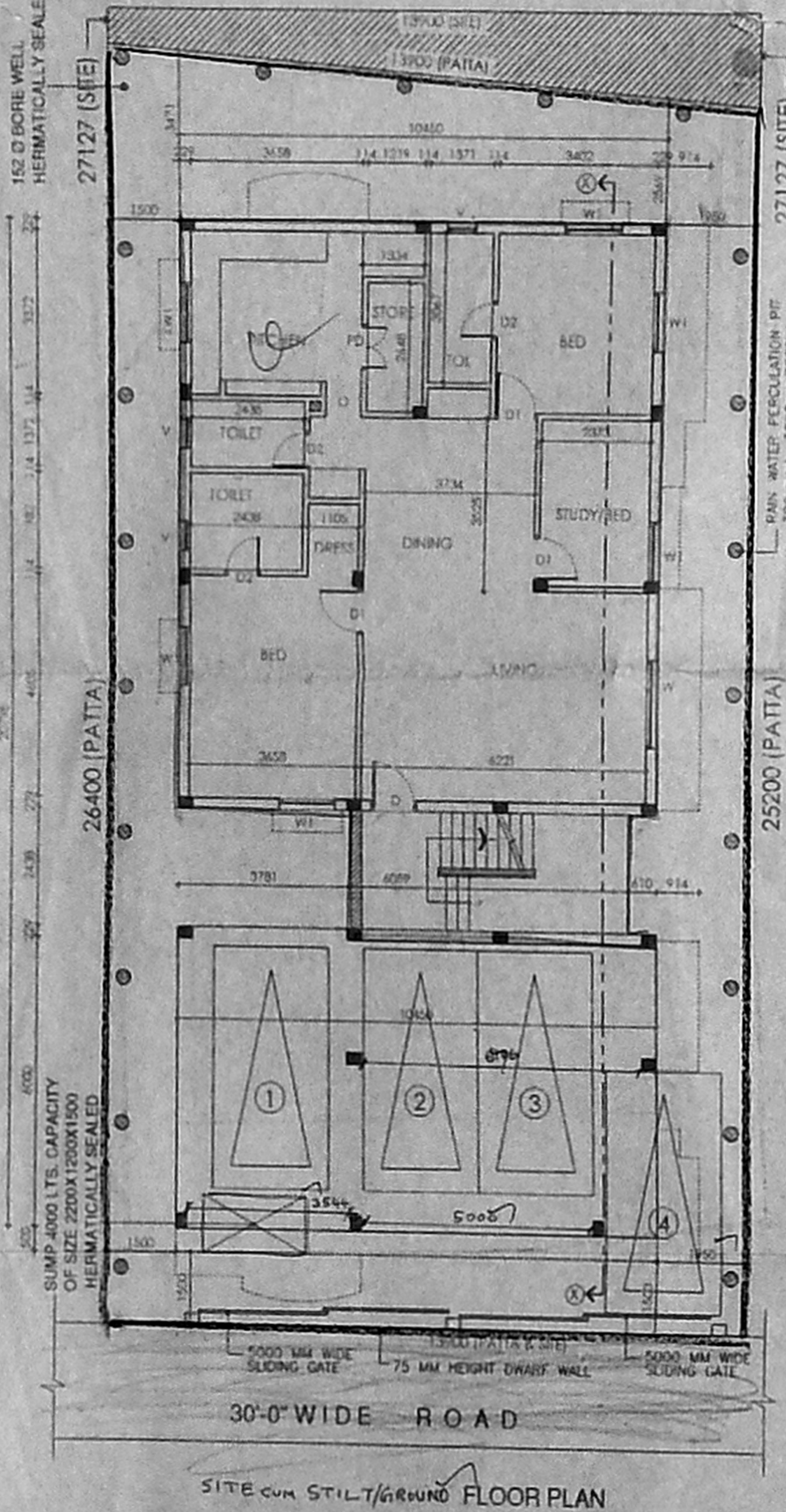

SITE CUM STILT/GROUND FLOOR PLAN

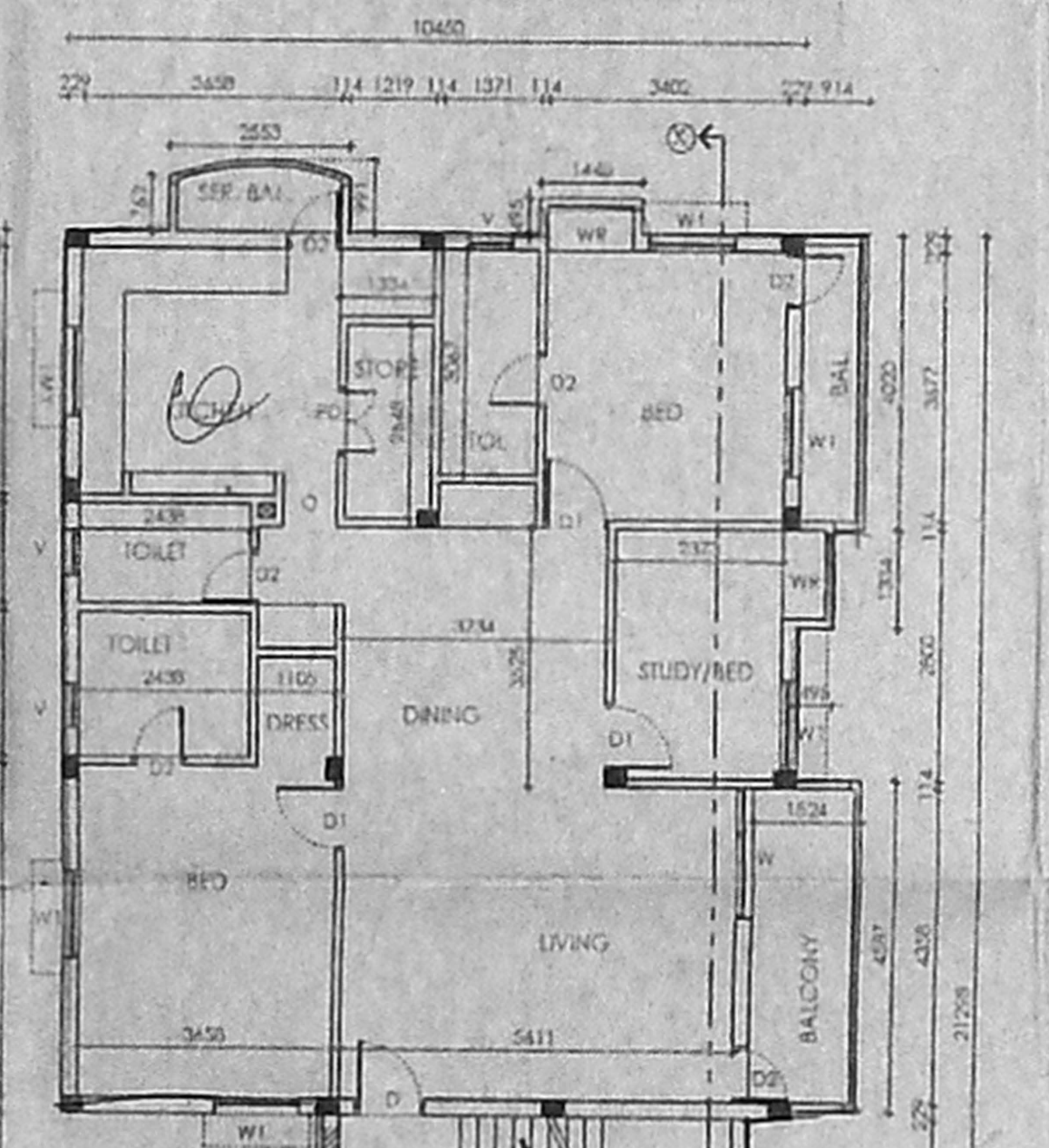

FIRST FLOOR PLAN

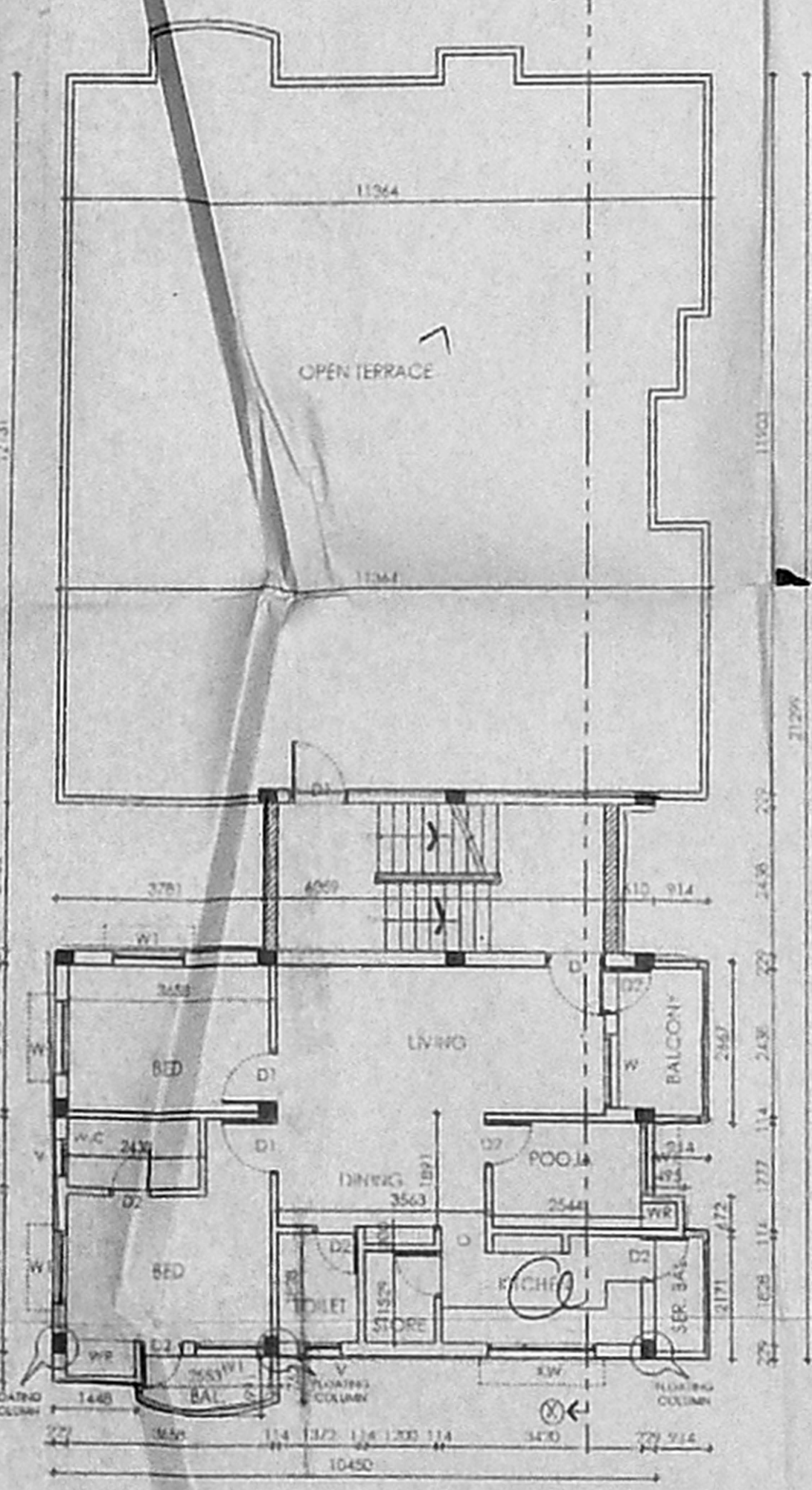

SECOND FLOOR (PART) PLAN

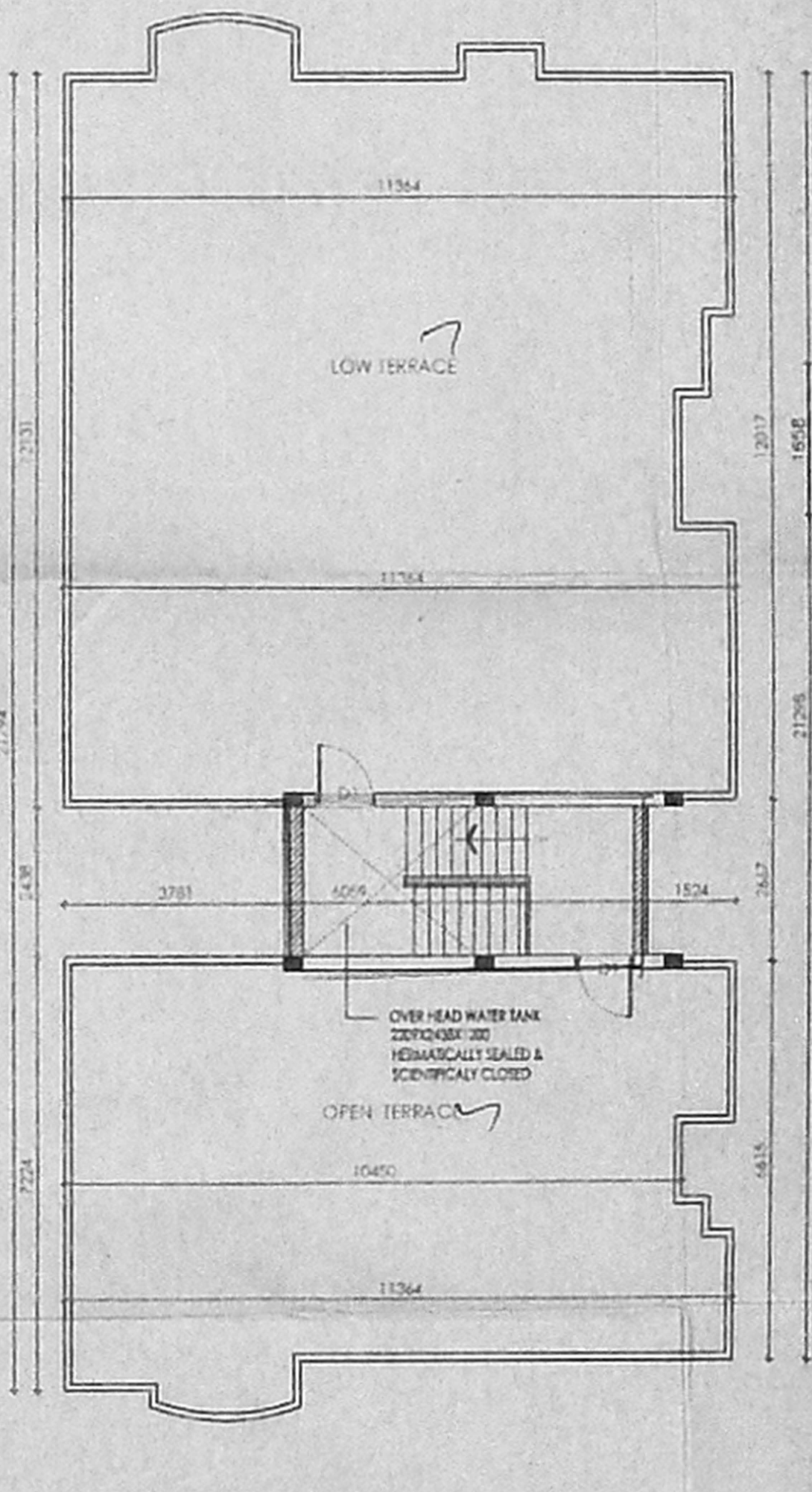

TERRACE FLOOR PLAN

SCHEDULE OF JOINERY:			
TYPE	DETAIL	WIDTH	HEIGHT
D	FLUSH DOOR	975	2100
DD	-DO-	914	2100
DD	-DO-	762	2100
PD	POOJA DOOR	1275	2100
O	OPEN	762	2100
W	C.R. GLAZED WINDOW	1800	1350
W1	-DO-	1500	1350
W2	-DO-	610	1350
KW	-DO-	1800	1050
KW1	-DO-	1200	1050
V	C.W. GLAZED VENTILATOR	600	900

**SPECIFICATION:**

FOUNDATION: R.C.C. COLUMN FOOTINGS  
 DWG. WORK: CM 1:6 FOR SUPER STRUCTURE  
 PLASTERING: CM 1:5 FOR WALLS & 1:3 FOR CEILING  
 FLOORING: MOSAIC FLOORING  
 CEILING PAINT: 2 COAT FOR WALLS & EXTRA COAT FOR CEILING  
 R.C.C. WOODWORK: 1:2:4 FOR SLABS & LINTELS  
 ALL WOOD WORKS IN BEST QUALITY TIMBER  
 WEATHERING: B. BELLY LIME MORTAR OVER ROOF  
 COULDS: SLAB ONE LAYER OF COUNTRY TILES

**COLOUR INDEX:**

PROPOSED: [Symbol]  
 ROAD: [Symbol]  
 BOUNDARY: [Symbol]

AREA STATEMENT	SQ. M
TOTAL SITE EXTENT:	358.00
GROUND FLOOR:	143.07
FIRST FLOOR:	231.20
SECOND FLOOR (PART):	94.38
TOTAL BUILTUP AREA:	468.65
GROUND COVERAGE:	64.58%
F.S.I:	1.30

PROPOSED BUILDING AT  
 PLOT No: 289, LAKSHMIAMMAL STREET,  
 AYYAVU NAIDU COLONY, CHENNAI,  
 IN T.NO. 79/4, BLOCK No: 24 OF  
 ARUMBakkam VILLAGE.

SCALE : 1 : 100  
 DATE : 25-12-2004  
 DRAWN : D. Elumalai

OWNERS SIGNATURE/POWER AGENT  
*[Signature]*  
 M. Revathi  
 Arjuna Kumar

LICENSED SURVEYOR  
*[Signature]*  
 1. AT A. S. MOHAN  
 100, T. N. ROAD, CHENNAI - 600 008  
 CORPORATION OF CHENNAI  
 REG. NO. 100/100/100/100  
 DATE: 6-05-1999

EARLIER SANCTION VIDE  
 PLANNING PERMIT NO - 05/2031/99  
 BUILDING PERMIT NO - 05/1796/99  
 DATE - 6-05-1999